

# Bollywood

Baritone

♩ = 80

16

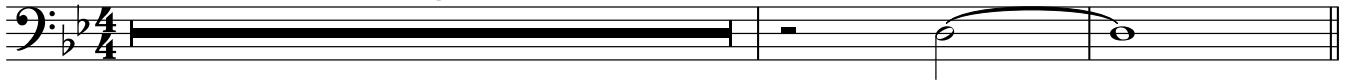

19

25

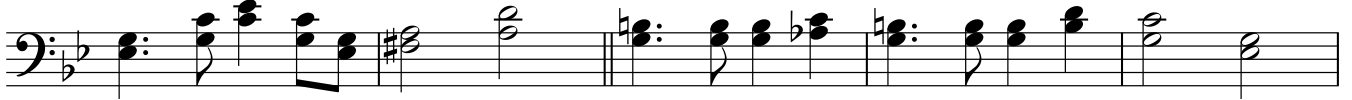

30

35

♩ = 128

6

45

16

63

3

69

74

80

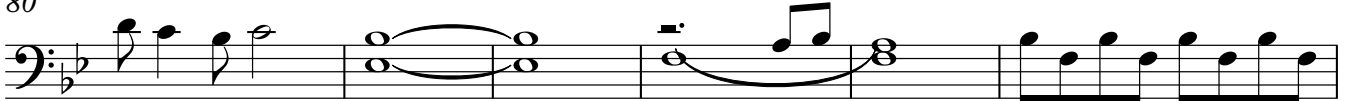

86

90

95

102

108

$\text{♩} = 124$

Hey!

115

4

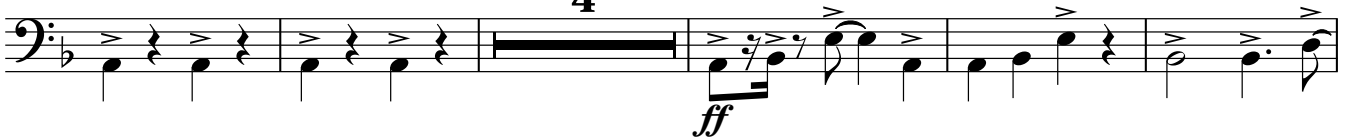

124

130

4

Baritone

200

203
